

La espiral del lobo

The Spiral of Wolf

Raúl Sanz García © 2022

<https://raulsanz.es>

raul@raulsanz.es

La puerta abierta / The Open Door

Raúl Sanz García

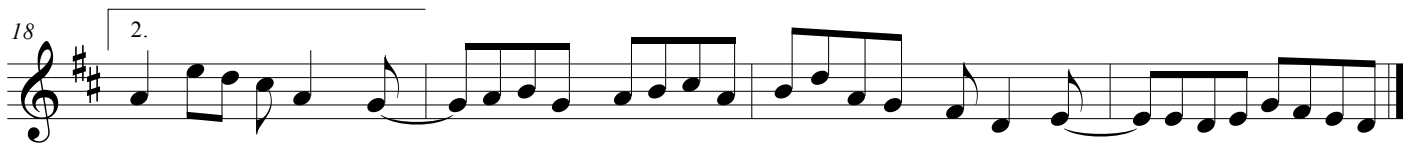
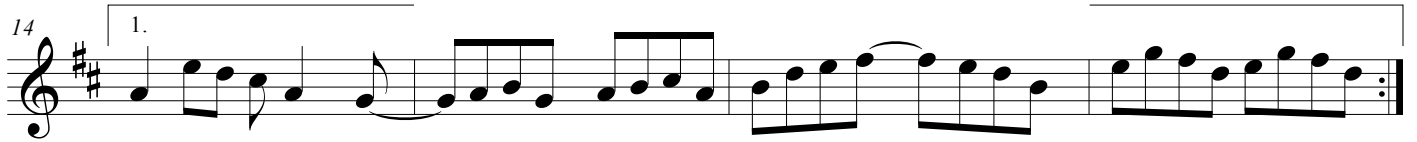
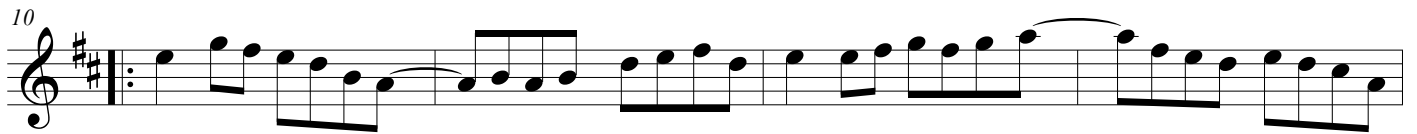
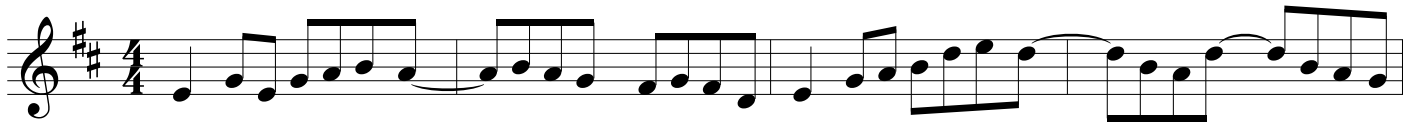

El extraño pasajero / The Strange Passenger

Raúl Sanz García

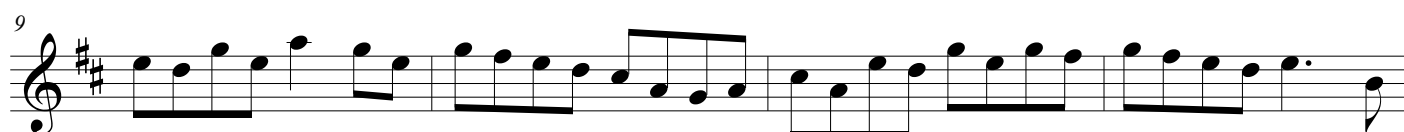
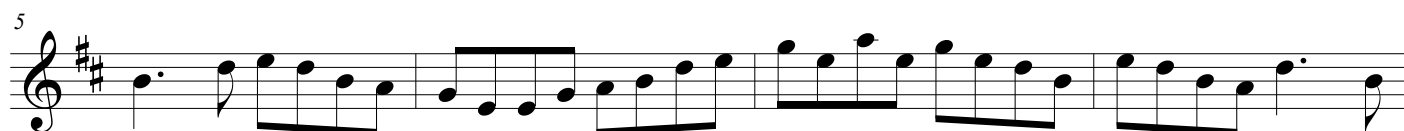
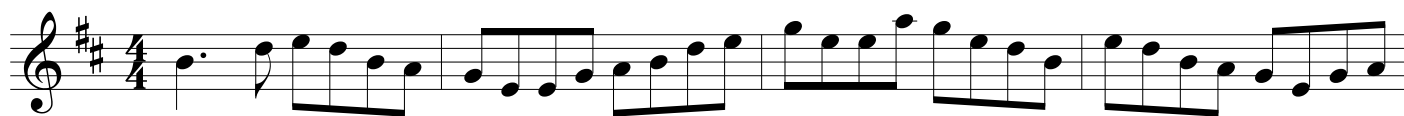

El regreso del lobo / Return of the Wolf

Raúl Sanz García

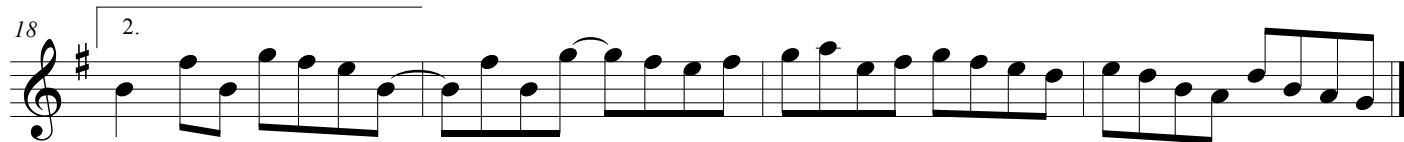
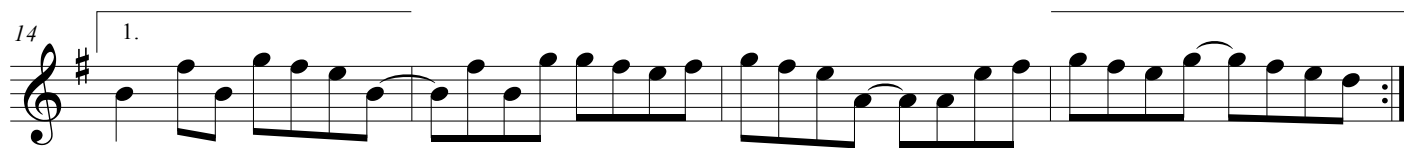
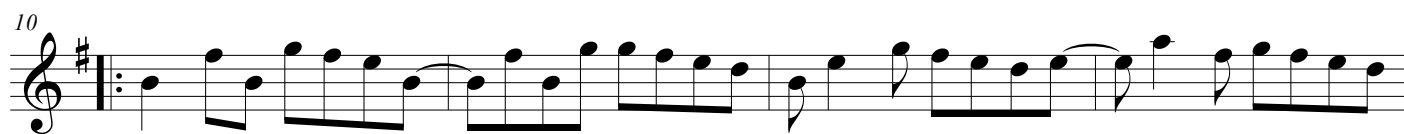
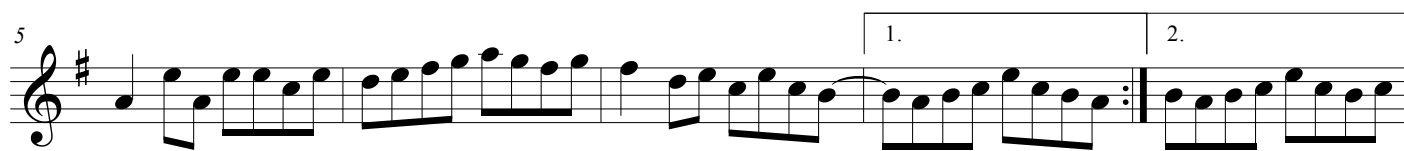

Mapas inventados / Invented Maps

Raúl Sanz García

Causa sui

Raúl Sanz García

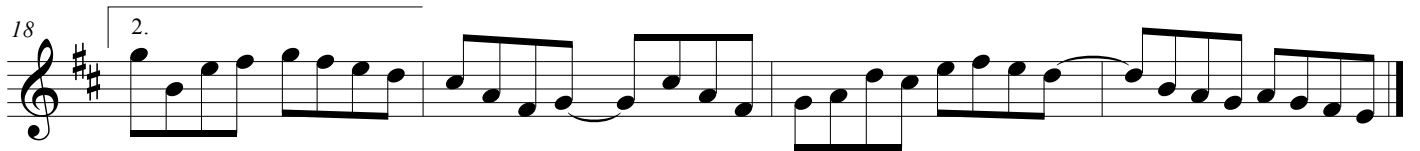
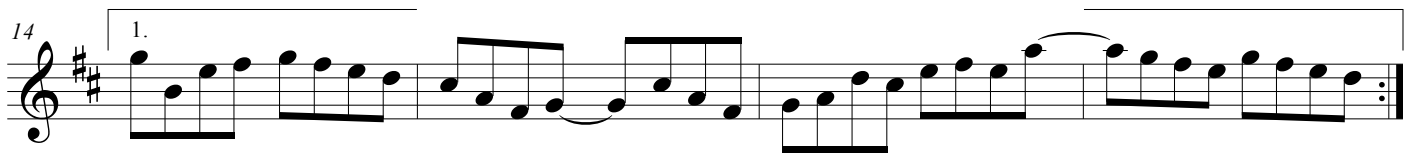
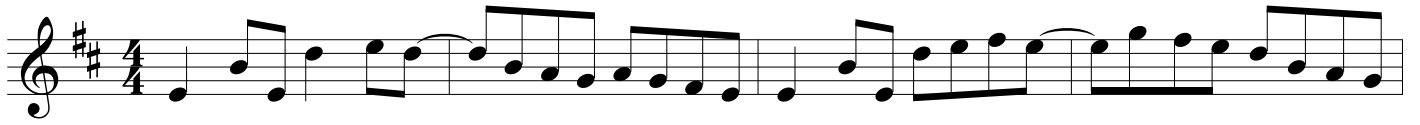

Los mares del norte / The Northern Seas

Raúl Sanz García

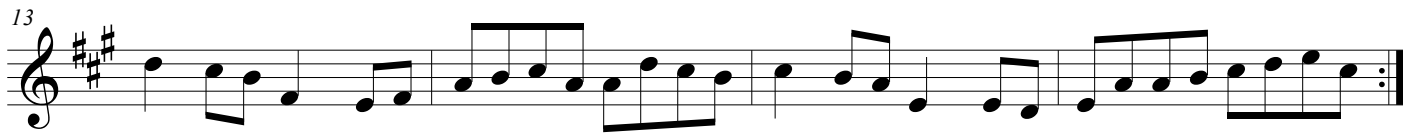
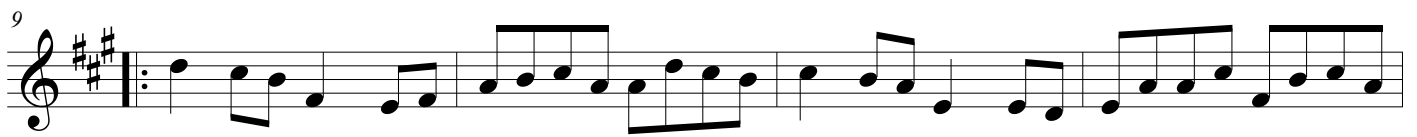
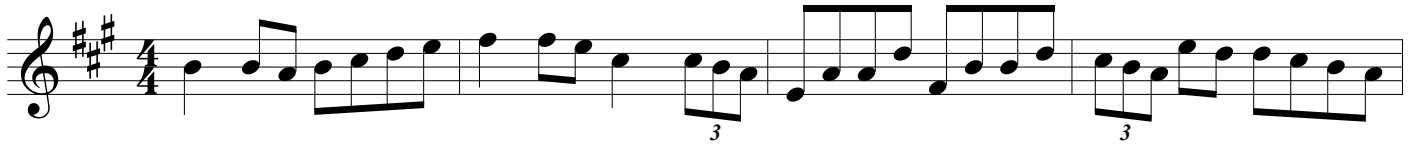

Al acecho / Lurking

Raúl Sanz García

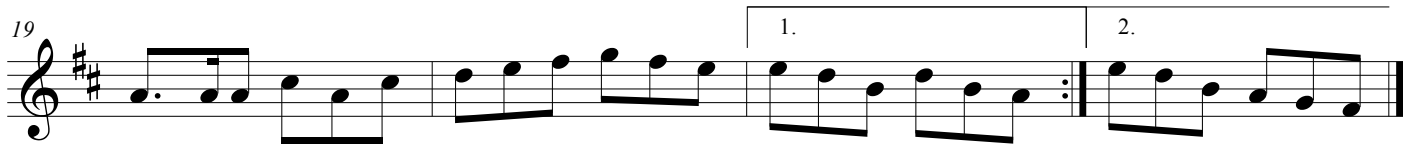
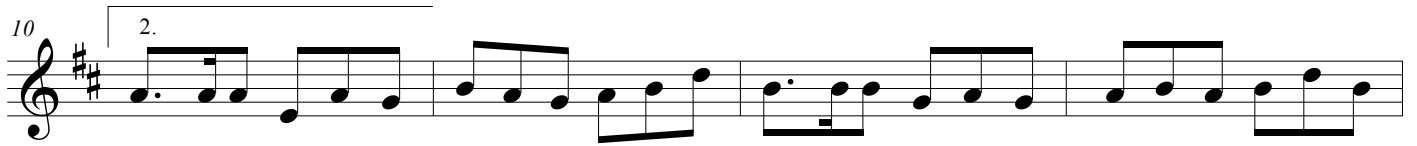
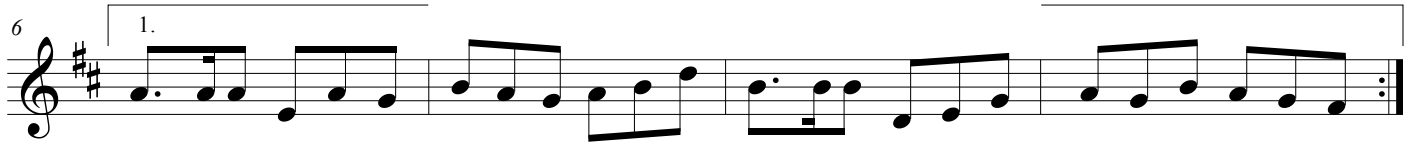

La roca pensante / The Thinking Rock

Raúl Sanz García

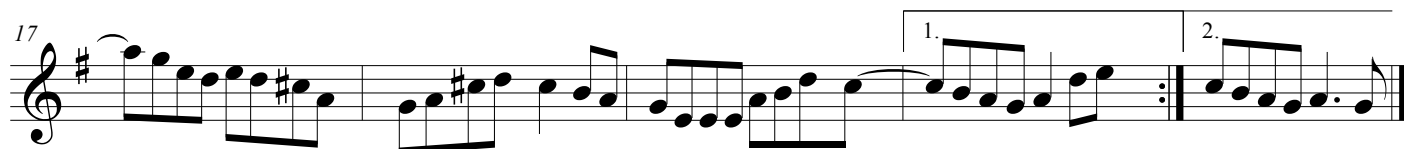
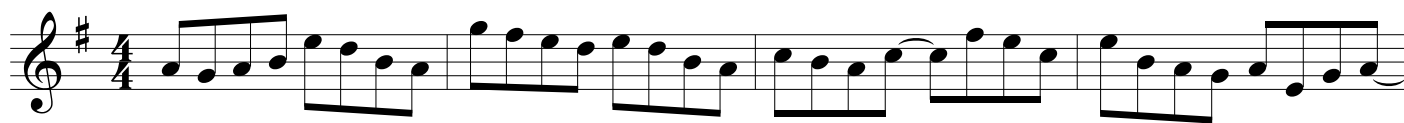

Ortigas / Nettles

Raúl Sanz García

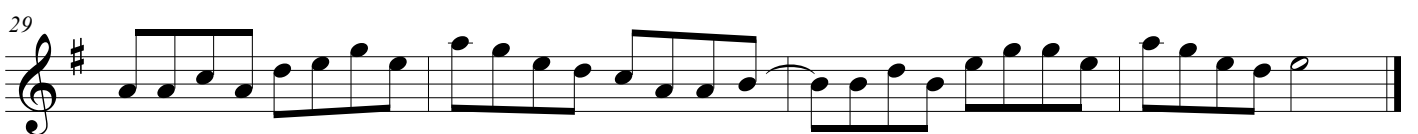
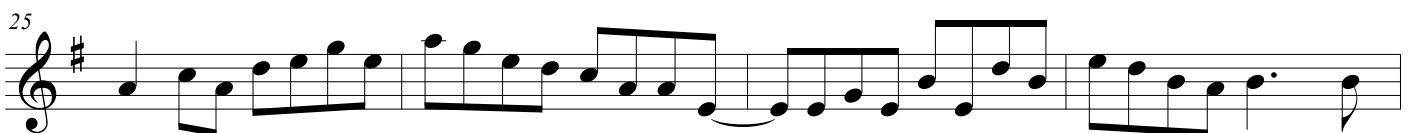
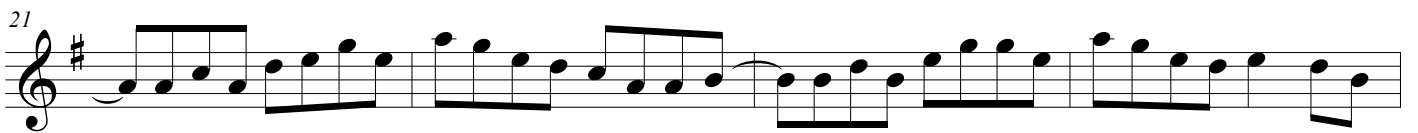
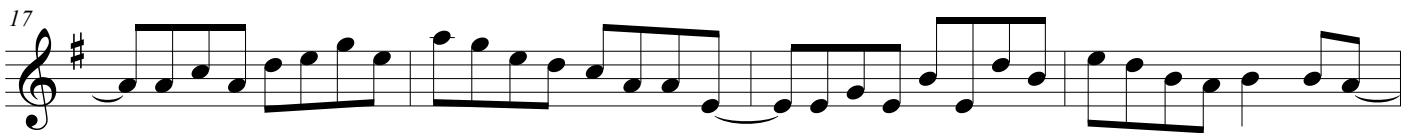
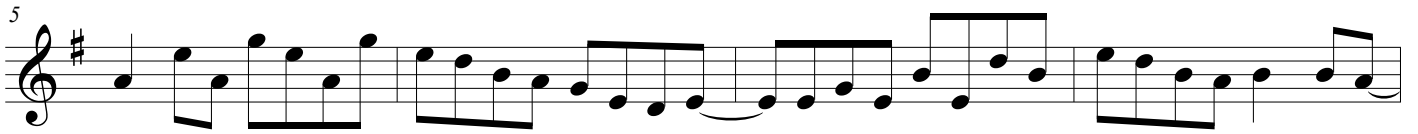

Jiga del dinosaurio / Dinosaur's Jig

Raúl Sanz García

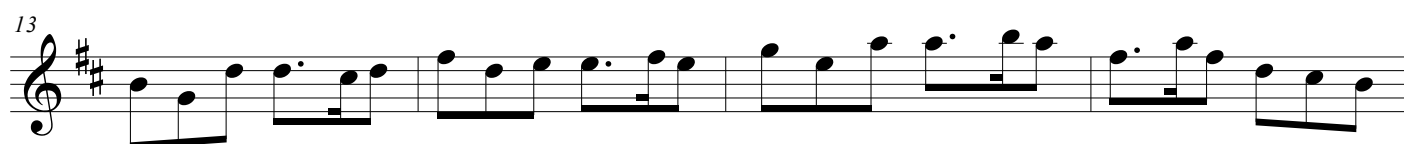
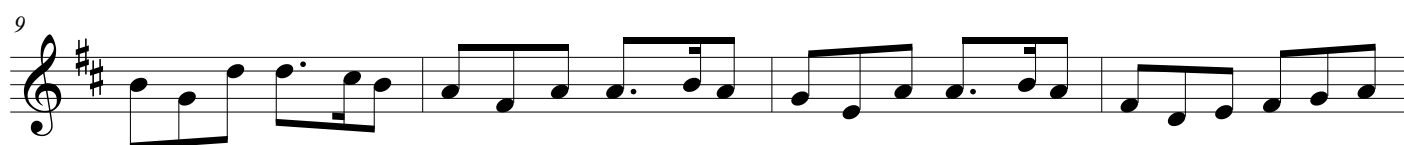

Olivia

Raúl Sanz García

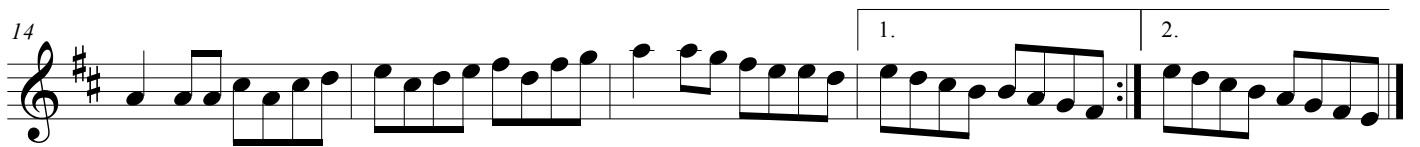
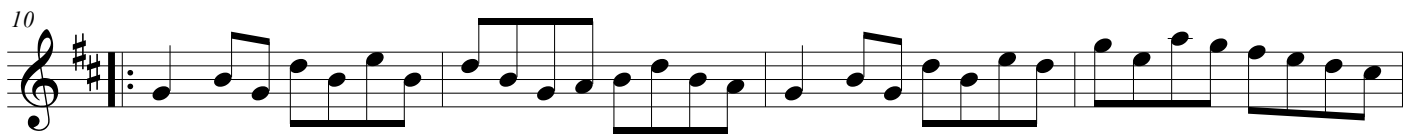
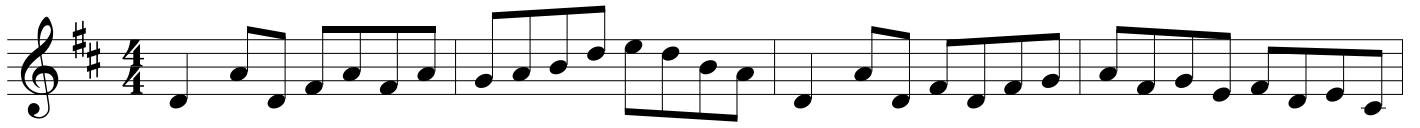

Jorge

Raúl Sanz García

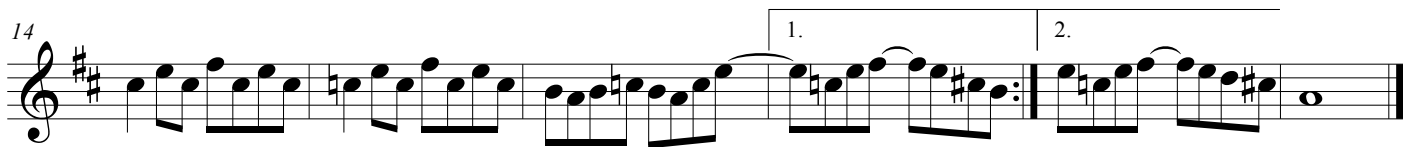
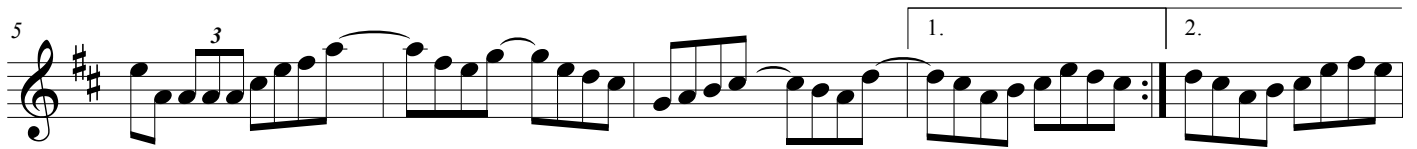
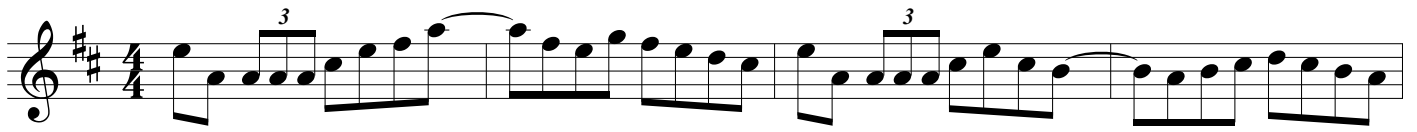

Campos amarillos / Yellow Fields

Raúl Sanz García

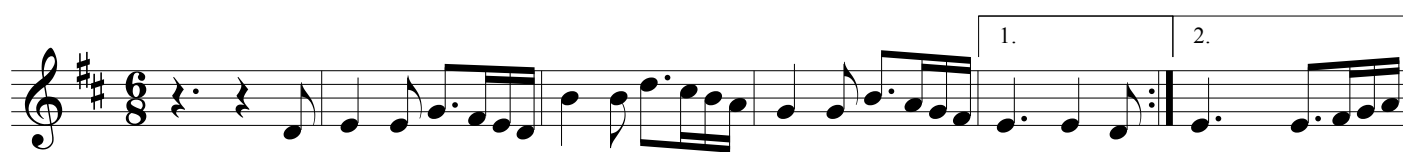

La fuente de la salud / The Fountain of Health

Raúl Sanz García

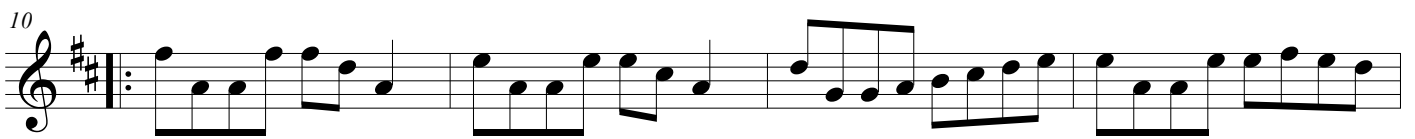
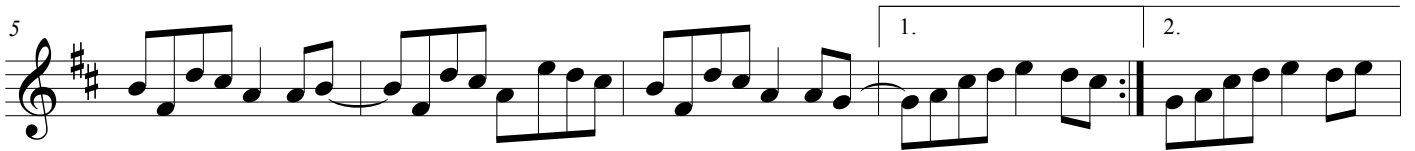
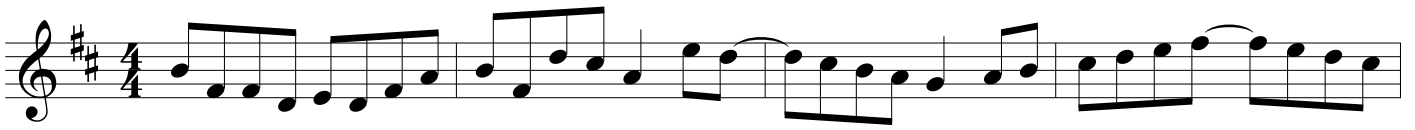

Tinta invisible / Invisible Ink

Raúl Sanz García

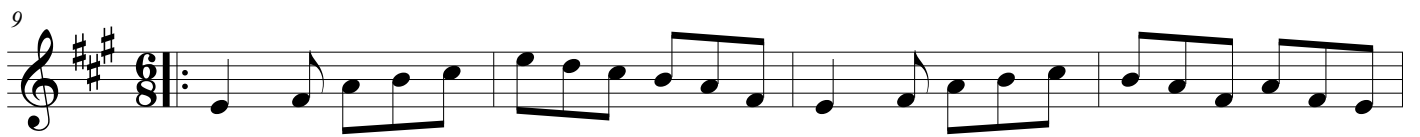

Sem

Raúl Sanz García

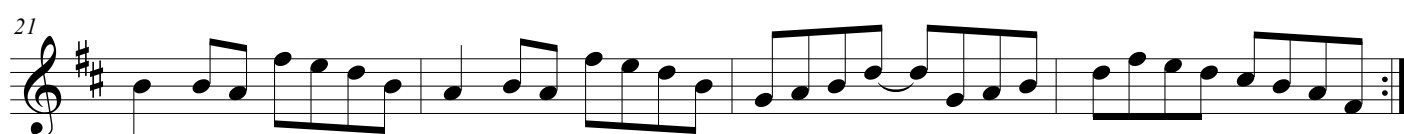
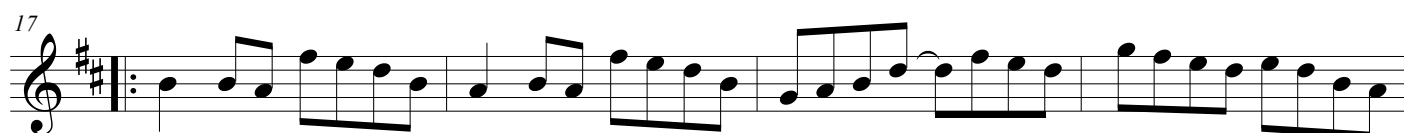
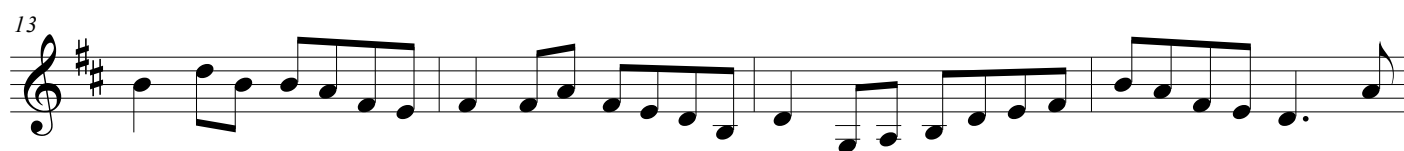

Fere

Raúl Sanz García

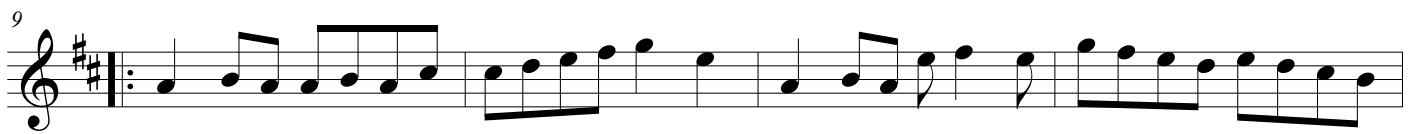
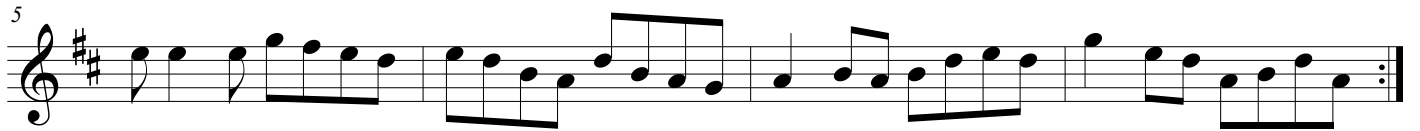

La otra casa / The Other House

Raúl Sanz García

6

10

14

18

22

26

30

34

38

42

46

50

Música al óleo / Oil Music

Raúl Sanz García

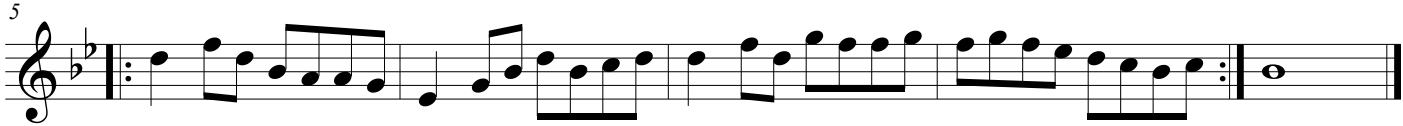

Apertura española / Spanish Opening

Raúl Sanz García

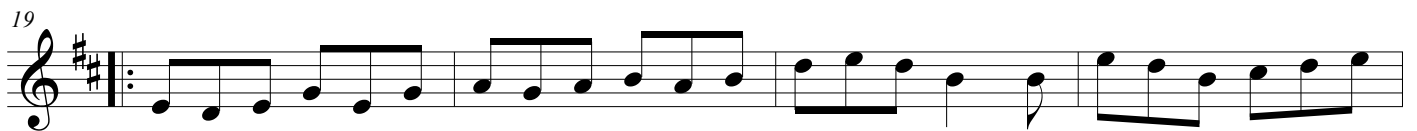
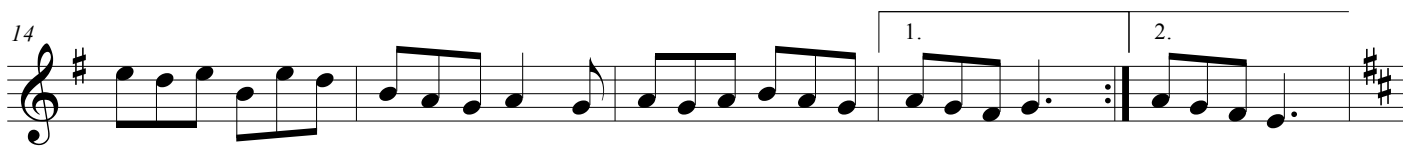
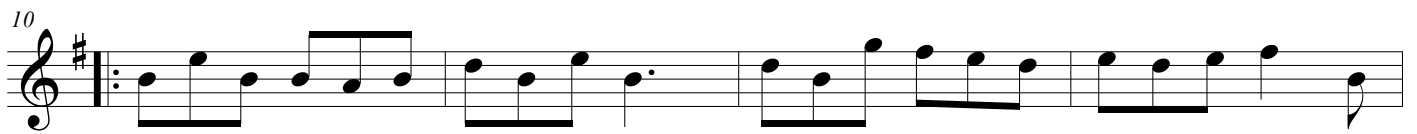

El violinista volador / Flying Fiddler

Raúl Sanz García

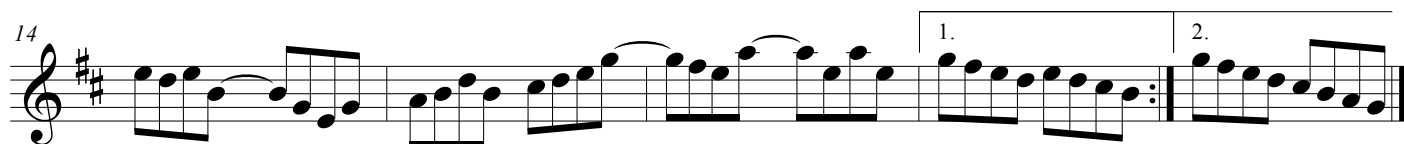
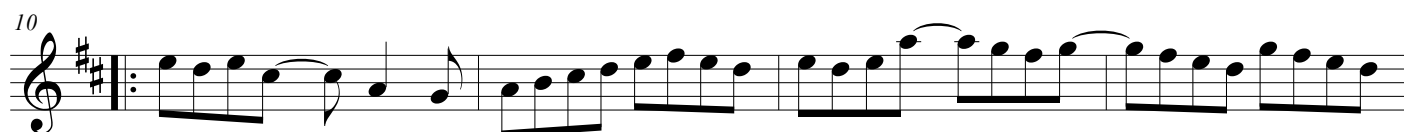
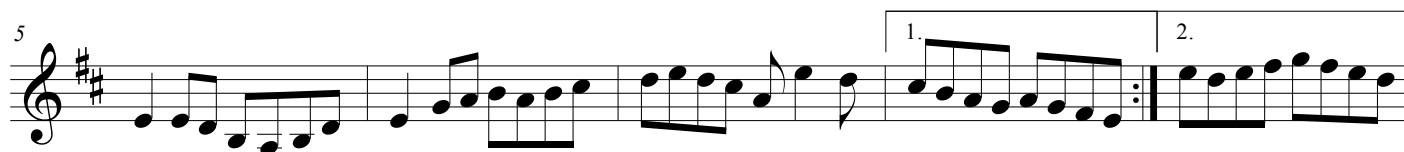
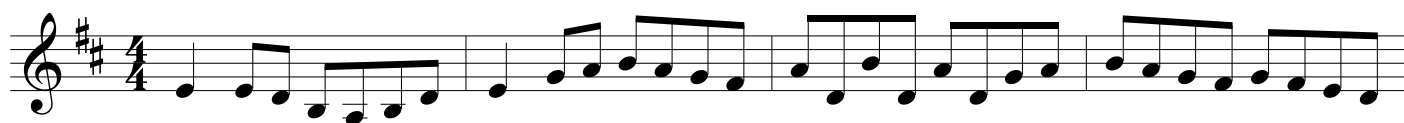

Crisol

Raúl Sanz García

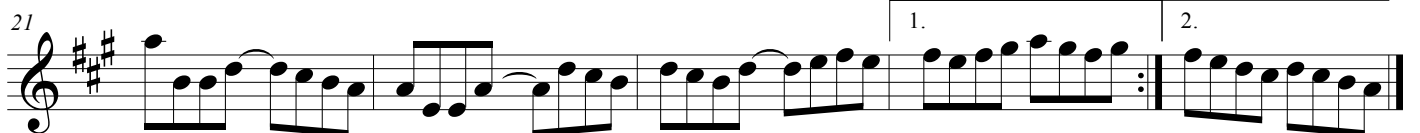
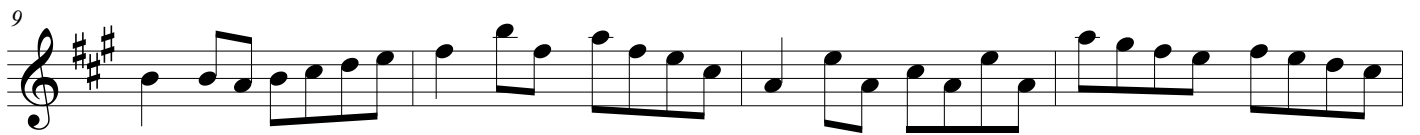
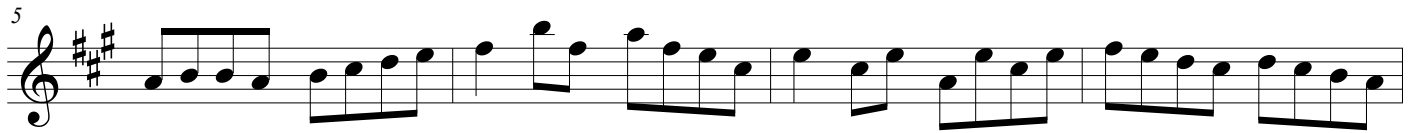
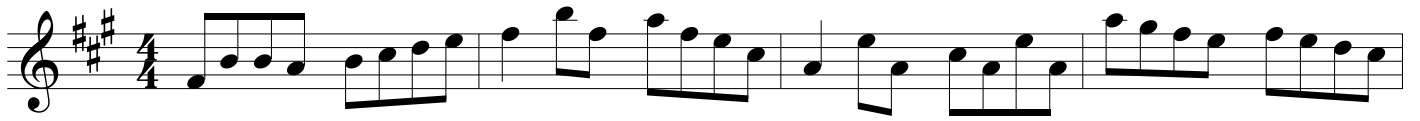

Verde esmeralda / Emerald Green

Raúl Sanz García

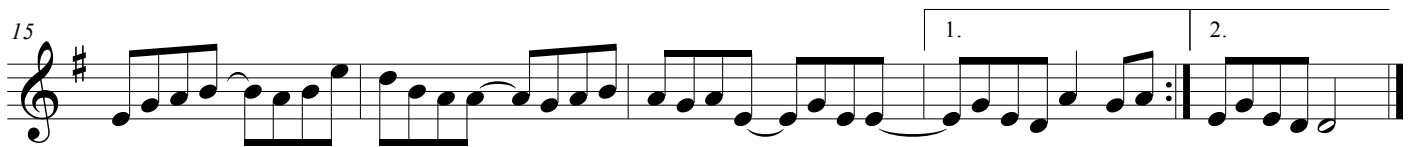
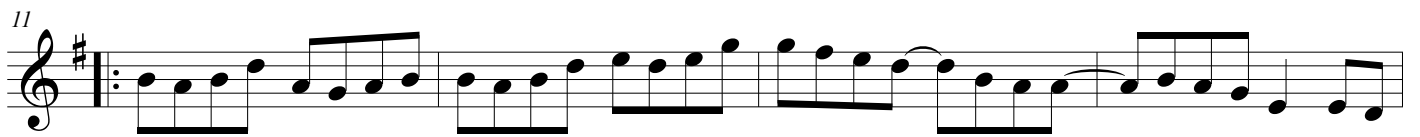
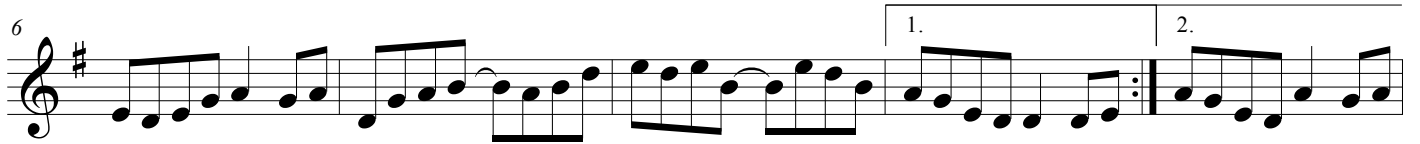

Dos por uno / Two for One

Raúl Sanz García

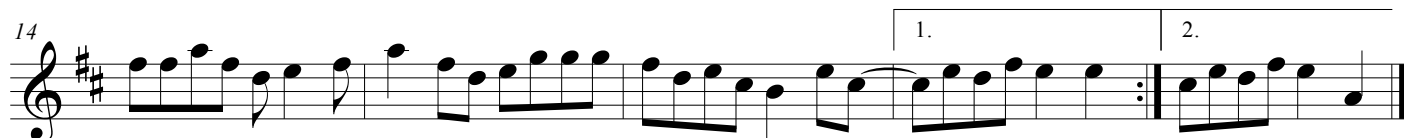
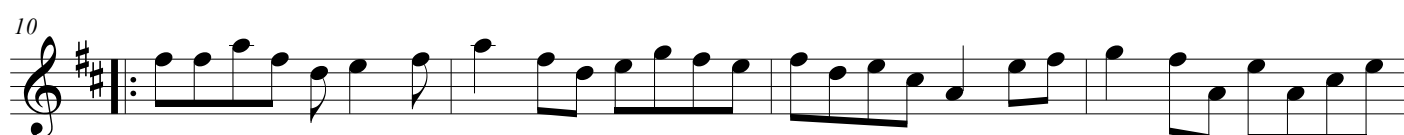

Alex

Raúl Sanz García

5

9

13

3

1.

2.

Corcho

Raúl Sanz García

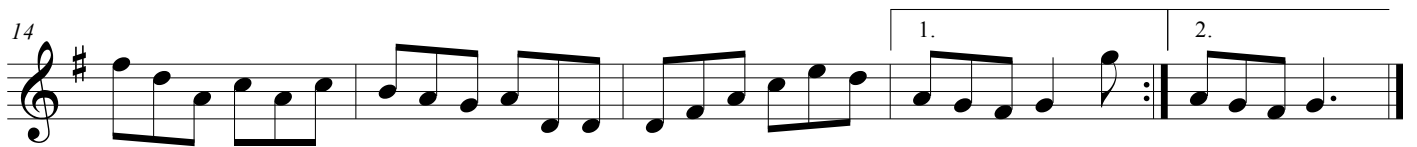
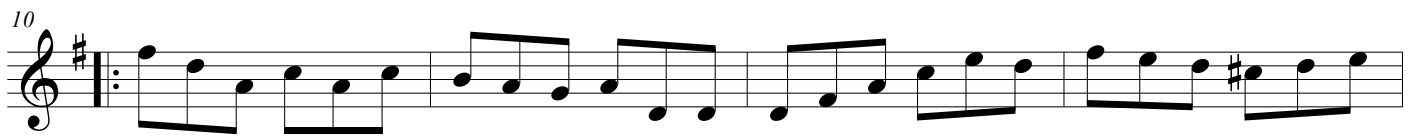
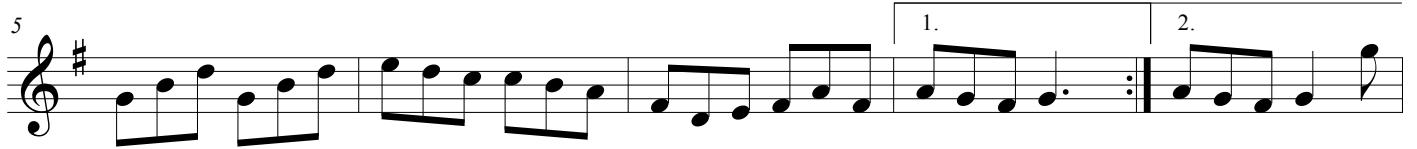
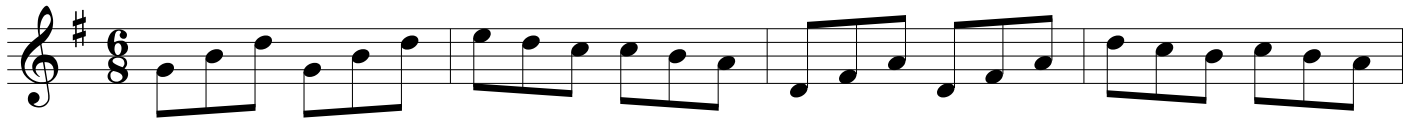

Marco

Raúl Sanz García

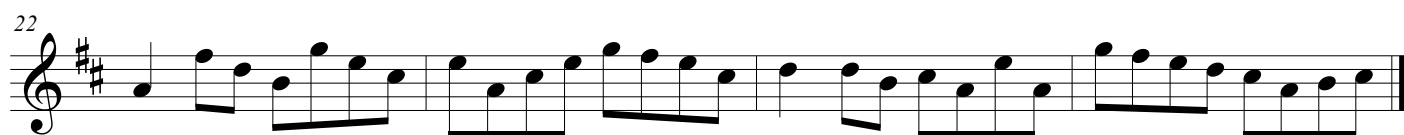
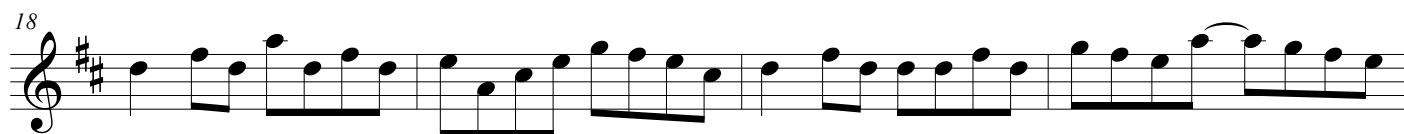
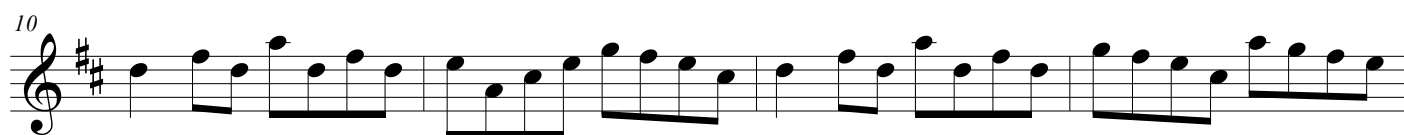
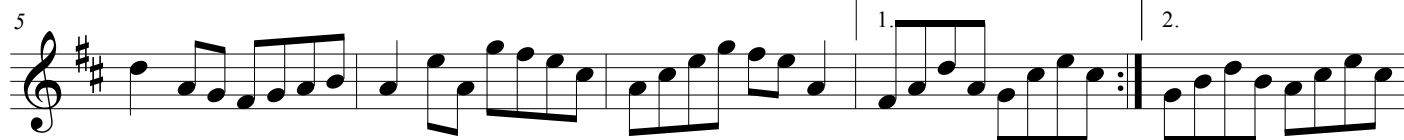
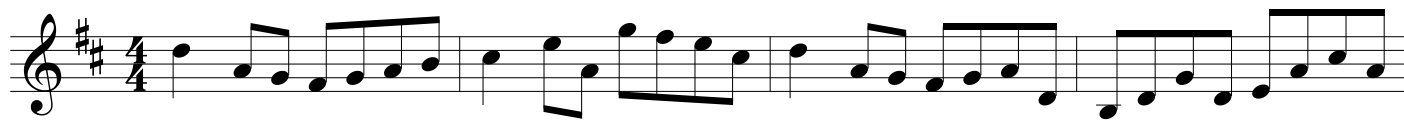

Amanecer / Sunrise

Raúl Sanz García

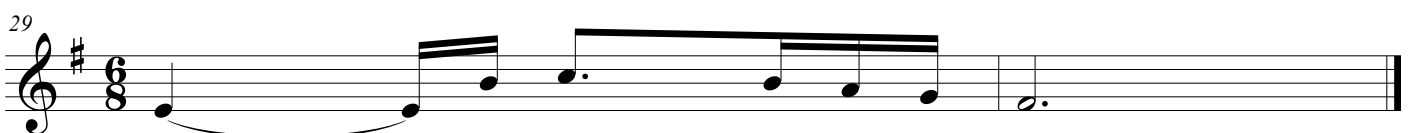
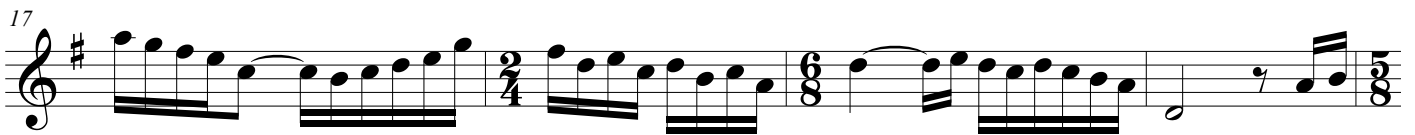
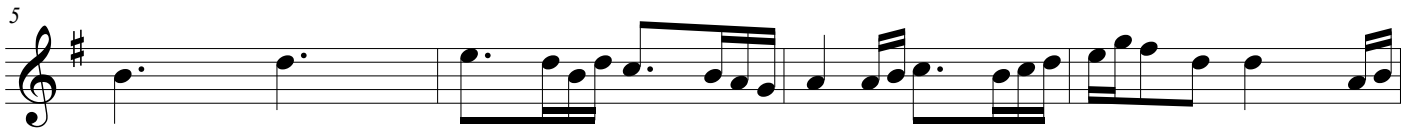
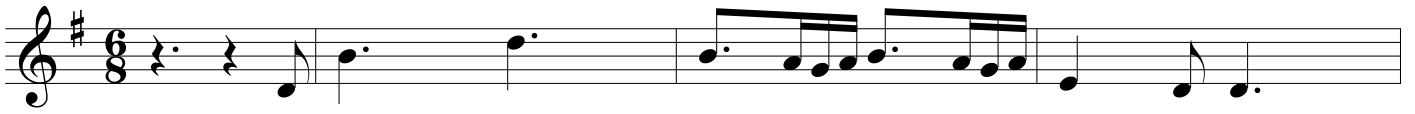

La diferencia / The Difference

Raúl Sanz García

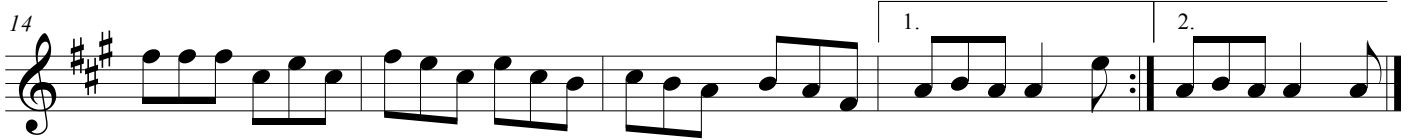
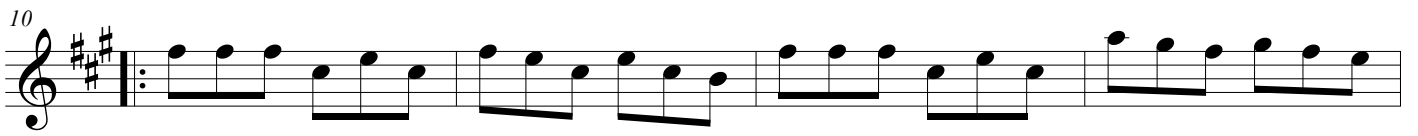
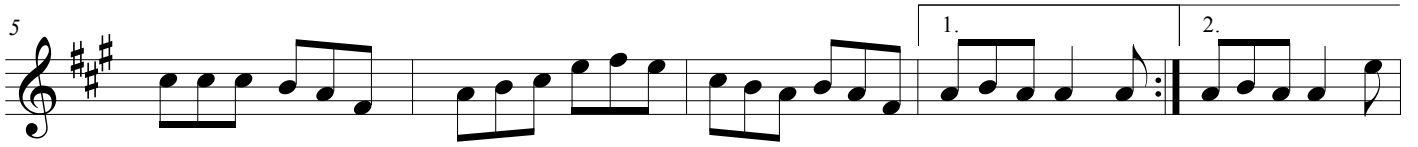

La igualdad / The Equality

Raúl Sanz García

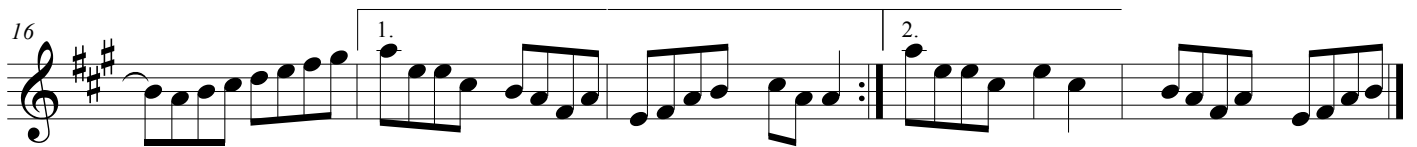
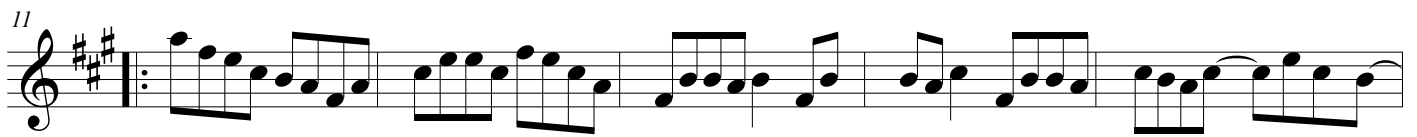
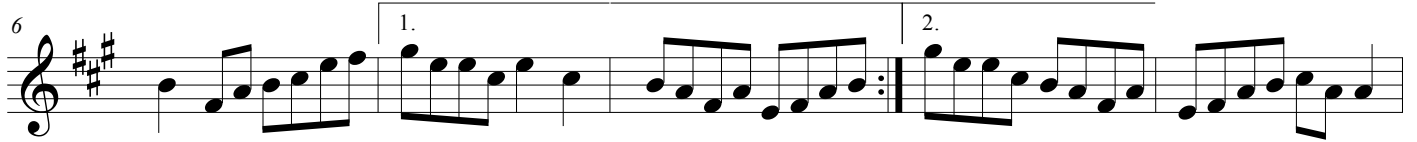

Estrella solitaria / Lonely Star

Raúl Sanz García

